



# Encinal Extravaganza of Bands

Saturday, May 19, 2012



**Entry Application – Up 25 Parade / 17 concert bands will be accepted.**

*Please print legibly or type. This information will appear as is in the program.*

School Name: \_\_\_\_\_ Phone: \_\_\_\_\_  
 Address: \_\_\_\_\_ City, Zip: \_\_\_\_\_  
 Band Name: \_\_\_\_\_ School Size (ADA): \_\_\_\_\_  
 School Type: (Please circle one)    High School        Middle School        Band Size: \_\_\_\_\_

(For any unusual names that may be difficult to pronounce, please write the phonetic spelling on the back of this sheet.)

Band Director: \_\_\_\_\_  
 Drum Major: \_\_\_\_\_ Category: Mace    Military    Open  
 Aux. Captain: \_\_\_\_\_ Size: \_\_\_\_\_  
 Percussion Captain: \_\_\_\_\_ Size: \_\_\_\_\_

We may need to limit entries because of bus parking. Please be as accurate as possible when listing all necessary vehicles.  
Support / Equipment trucks may park with busses. **NO CARS CAN PARK WITH BUSES!**

Number of busses?: \_\_\_\_\_ Number of support trucks: \_\_\_\_\_  
 Number of cars?: \_\_\_\_\_ Number of other vehicles: \_\_\_\_\_  
 Do you prefer boat ramp parking?    Yes    No

Signature: \_\_\_\_\_ Date: \_\_\_\_\_  
 E-mail: \_\_\_\_\_ Phone: \_\_\_\_\_

Please enter my band in the following checked categories. Order of marching is based on date of entry receipt.

Parade Competition: \_\_\_\_\_ \$225    (Non-NCBA member pay \$250)  
 Percussion Competition: \_\_\_\_\_ (Included in the cost of parade registration)  
 Concert Competition: \_\_\_\_\_ \$160    (Only first 17 concert entries accepted)

Total \$ enclosed:	Check #:
--------------------	----------

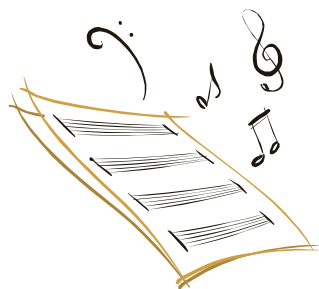

Please make checks payable to:  
Encinal Music Boosters

Mail entries with checks to:  
Encinal High School  
210 Central Avenue  
Alameda, CA 94501  
Attention: Armen Phelps

